

Rope

Minimalistic and full
of character

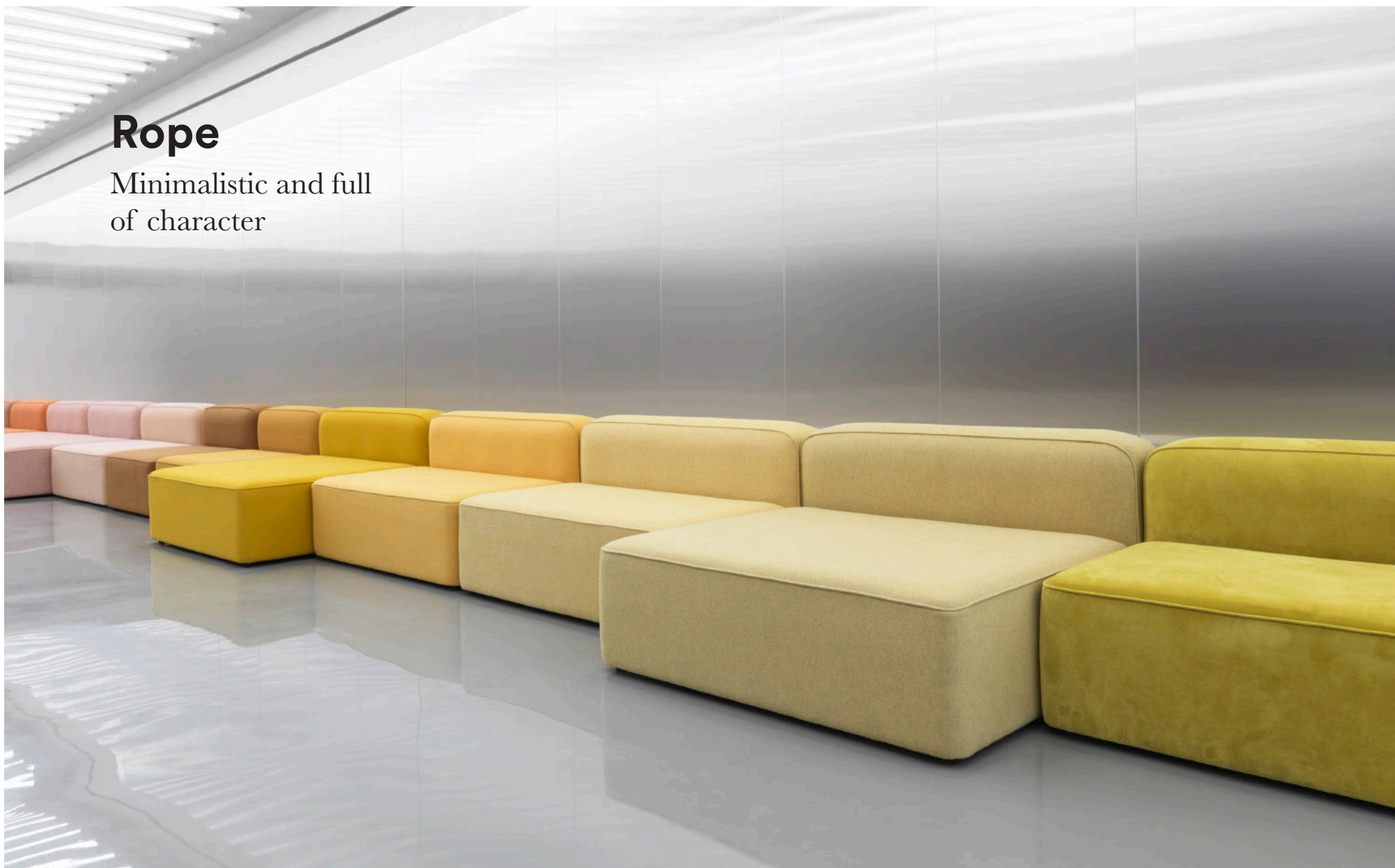

normann

C O P E N H A G E N

Minimalist modules with a flair for details

Clean and softly rounded lines give the Rope modular sofa an expression that is simultaneously minimalistic and full of character. A classic piping is highlighted as the main detail of the design, marking the edge of the sofa in an understated and fluid way. To achieve the highest levels of comfort, the Rope sofa is built with pocket springs and foam, ensuring soft and supportive seating that shapes itself according to body contours. The Rope modular sofa works well in widespread arrangements where modules and textiles mix into colorful and inspiring hang-outs.



normann

C O P E N H A G E N

Collection overview

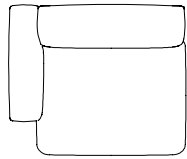

Rope modular sofa
100 narrow left armrest
H: 67 x L: 105 x D: 86 x SH: 39 cm

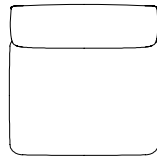

Rope modular sofa
110 narrow center
H: 67 x L: 86 x D: 86 x SH: 39 cm

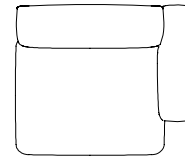

Rope modular sofa
120 narrow right armrest
H: 67 x L: 105 x D: 86 x SH: 39 cm

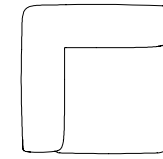

Rope modular sofa
150 narrow corner
H: 67 x L: 86 x D: 86 x SH: 39 cm

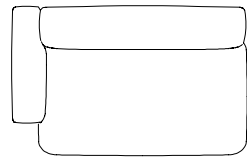

Rope modular sofa
300 wide left armrest
H: 67 x L: 138 x D: 86 x SH: 39 cm

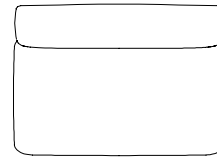

Rope modular sofa
310 wide center
H: 67 x L: 120 x D: 86 x SH: 39 cm

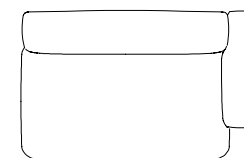

Rope modular sofa
320 wide right armrest
H: 67 x L: 138 x D: 86 x SH: 39 cm

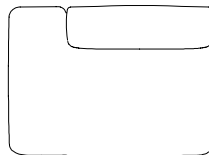

Rope modular sofa
330 wide open left side
H: 67 x L: 120 x D: 86 x SH: 39 cm

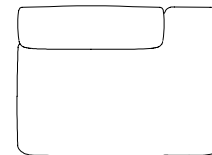

Rope modular sofa
340 wide open right side
H: 67 x L: 120 x D: 86 x SH: 39 cm

Collection overview

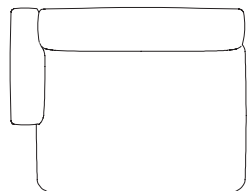

Rope modular sofa
400 wide chaise longue left armrest
H: 67 x L: 138 x D: 120 x SH: 39 cm

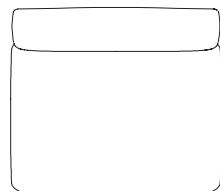

Rope modular sofa
410 wide chaise longue center
H: 67 x L: 120 x D: 120 x SH: 39 cm

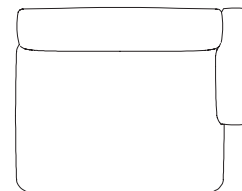

Rope modular sofa
420 wide chaise longue right armrest
H: 67 x L: 138 x D: 120 x SH: 39 cm

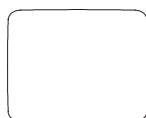

Rope modular sofa 700 pouf small
H: 39 x L: 86 x D: 67 cm

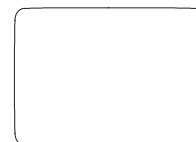

Rope modular sofa 710 pouf large
H: 39 x L: 120 x D: 86 cm



Product facts

Description

Rope emphasizes flexibility and comfort in a modular design that offers a wealth of opportunities for personal style. The design plays with curves and dimensions in order to give Rope an expression that is simultaneously minimalistic and full of character. A clean and simple piping is highlighted as the main detail of the design.

Designer / Year Of Design

Hans Hornemann / 2016

Material

Shell: HR foam with pocket springs and upholstery
Legs: Painted and lacquered ash

Construction

Rope sofa consists of a wooden frame with pocket springs. The frame is covered in durable furniture foam all over, ensuring optimal sitting comfort. The sofa features piping on all edges. The legs are made of black lacquered wood and measure approx. 1,5 cm in height. ►

normann

C O P E N H A G E N



► **Maintenance**

Textile: Clean with textile or upholstery cleaner.

Leather: Clean with damp cloth. Use the foam from warm water with soap flakes. Make sure only to use ecological or perfume-free soap flakes. Frequent vacuuming with a soft fitting is recommended both for textile and leather to preserve color and appearance. Please be aware that sharp objects can leave marks. We recommend to check and tighten screws every 3-6 months.

Please make sure your choice of glides is suitable for the type of flooring. We recommend to check the glides every 3-6 months.

If worn down, please replace.

Accessories

Comes with felt glides.

normann

C O P E N H A G E N

Material options

Upholstery (all available in several colors)

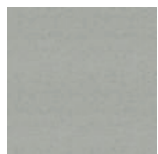

Camira
Synergy



Camira
Main Line Flax

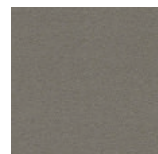

Camira
Aquarius



Camira
Oceanic

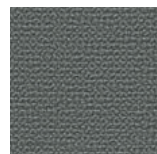

Camira
Yoredale

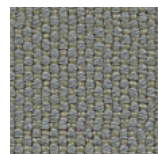

Camira
Zap

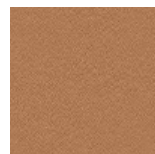

Sørensen Leather
Optimo



normann
C O P E N H A G E N

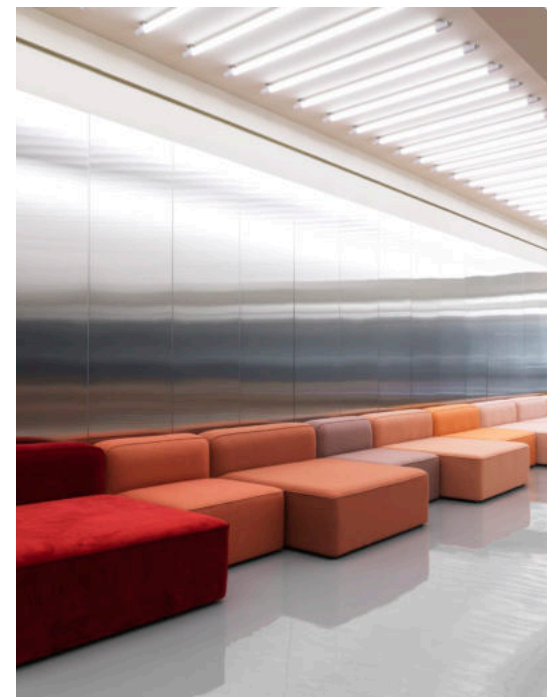



normann
C O P E N H A G E N

Contact

Normann Copenhagen

Østerbrogade 70, 2100 Copenhagen, Denmark

normann@normann-copenhagen.com

+45 35 55 44 59

normann

C O P E N H A G E N